Alsaker konsern

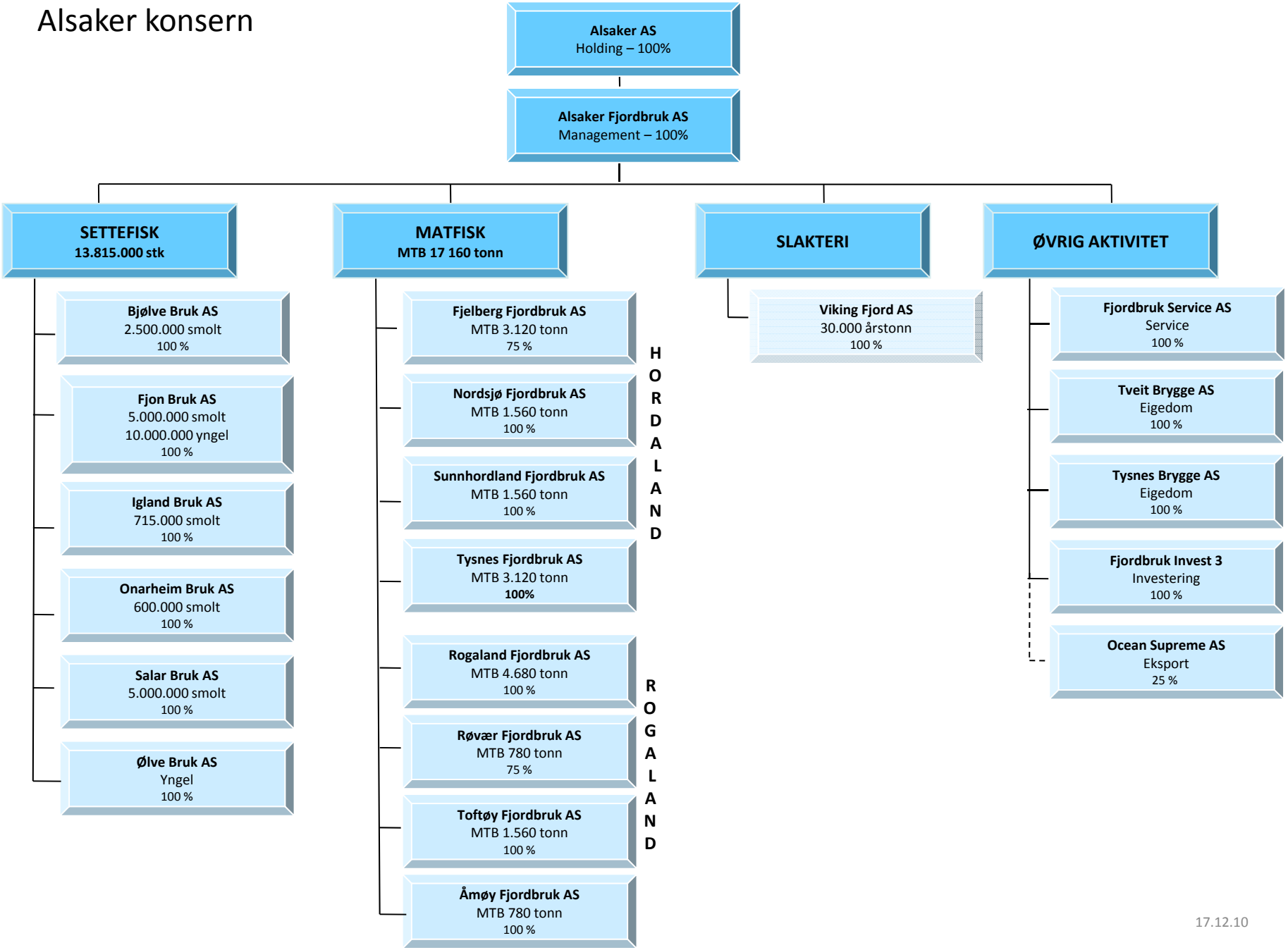

17.12.10